STAINLESS STEEL LETTERS WITH
REVERSE CHANNEL SET NEON

NEW WINDOWS AND TRANSOM
CLEAR ANODIZED ALUMINUM FRAME
TO MATCH EXISTING WINDOWS FRAME

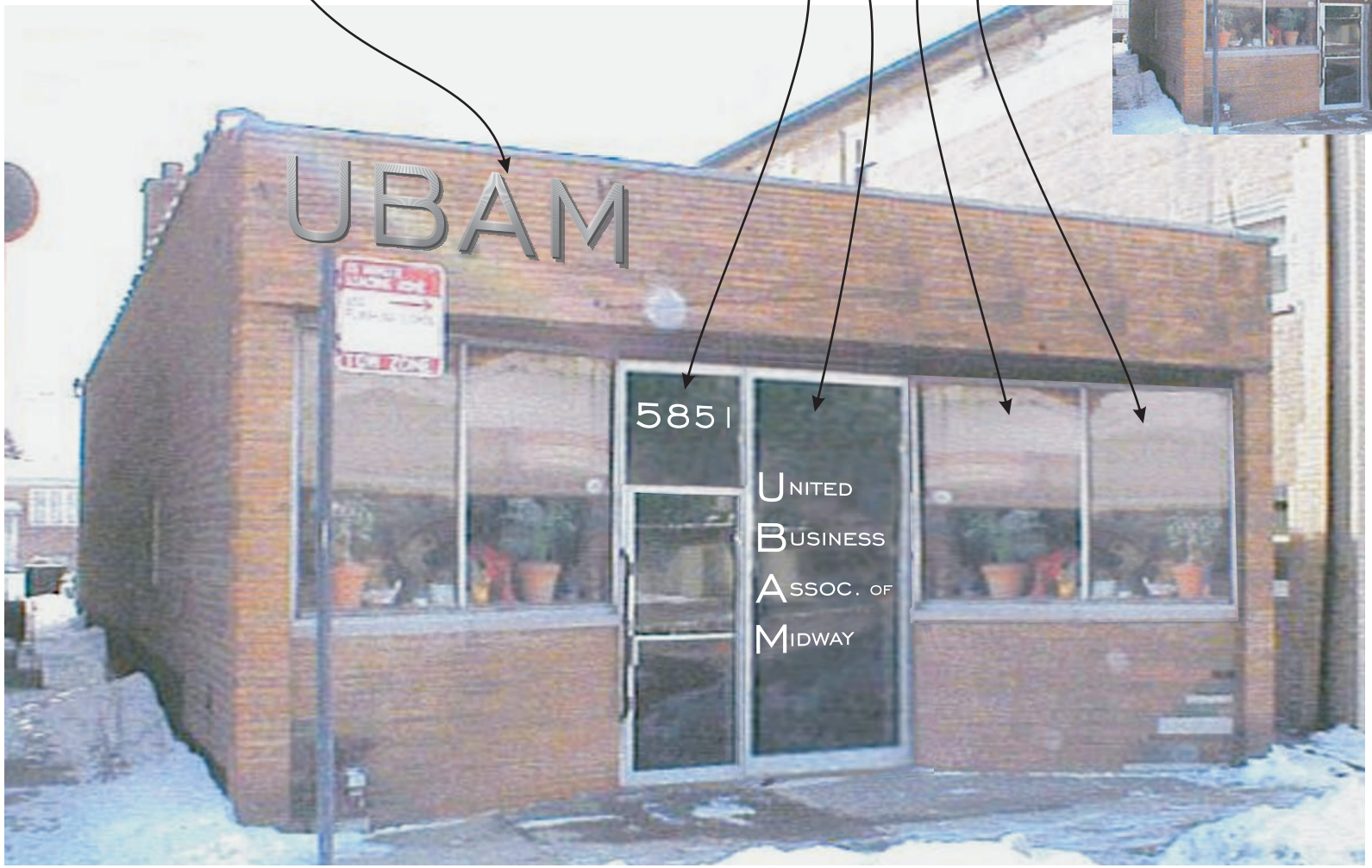

PROPOSED DESIGN

ILLINOIS MAIN STREET ILLINOIS HISTORIC PRESERVATION AGENCY One Old State Capitol Plaza Springfield, Illinois 62701 217.782.4836 OFFICE OF LIEUTENANT GOVERNOR PAT QUINN	United Business Association of Midway 5851 West 63rd Street Chicago, IL	Drawn By AMB Date 12/05	Project Number 2005069 Sheet 1 Of 2

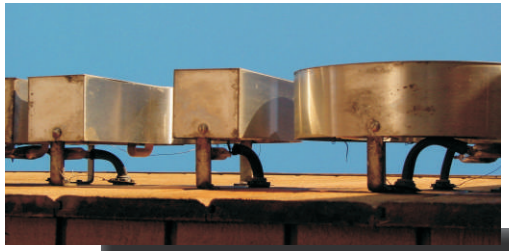

EXAMPLE OF REVERSE
CHANNEL-SET NEON

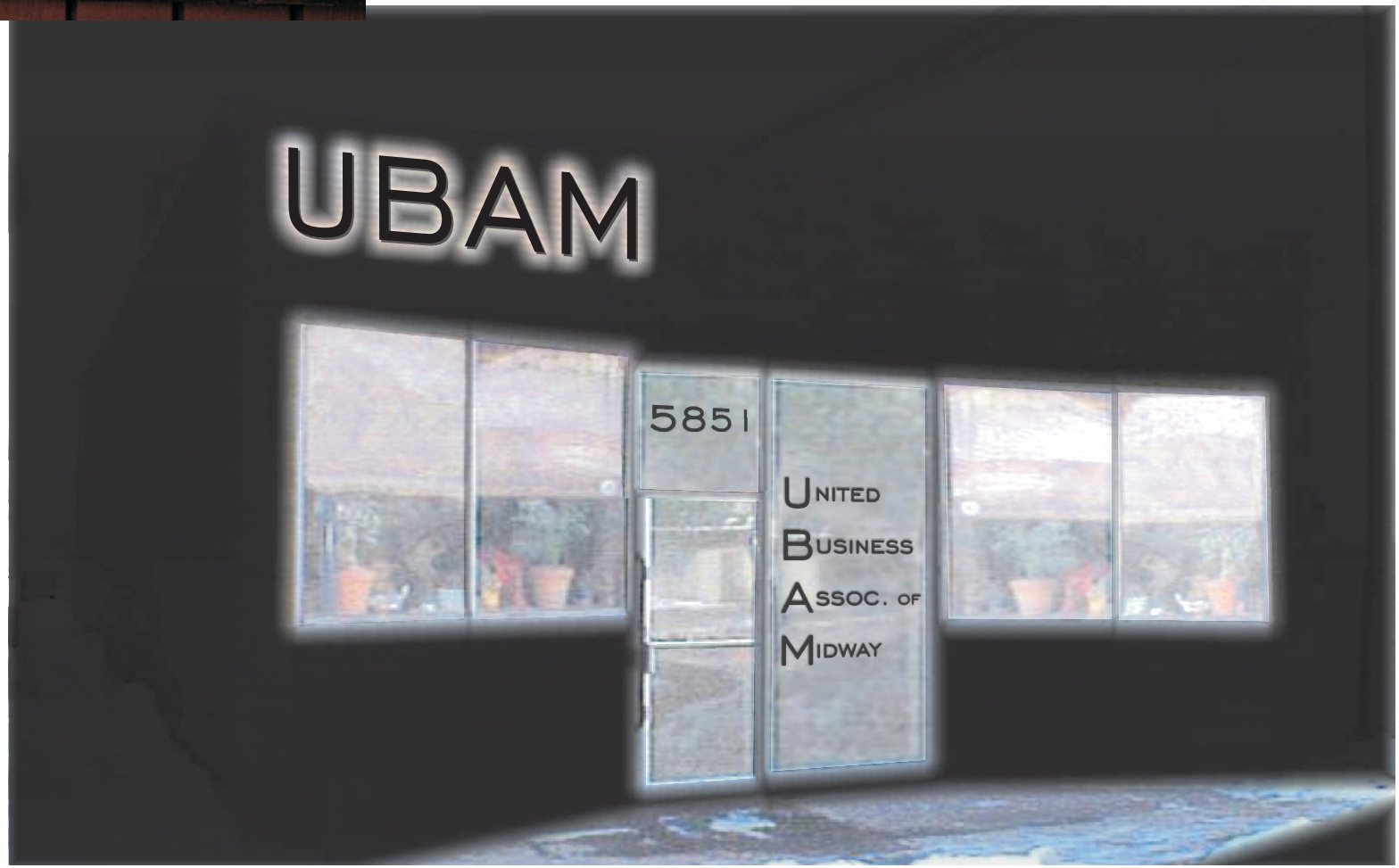

PROPOSED DESIGN AT NIGHT

ILLINOIS MAIN STREET ILLINOIS HISTORIC PRESERVATION AGENCY One Old State Capitol Plaza Springfield, Illinois 62701 217.782.4836 OFFICE OF LIEUTENANT GOVERNOR PAT QUINN	United Business Association of Midway 5851 West 63rd Street Chicago, IL	Drawn By AMB Date 12/05	Project Number 2005069 Sheet 2 Of 2