NOTE: The Illinois MAIN STREET Program, through the Illinois Historic Preservation Agency, has provided this free design assistance to qualified property/business owners in the officially designated MAIN STREET project areas. The rendering on this sheet is a conceptual view of the facade renovation based on information supplied to the staff architects. Should obscured architectural details or problems be revealed during the work, the local project manager and/or the staff architects should be consulted.

PROPOSED DESIGN

ILLINOIS MAIN STREET ILLINOIS HISTORIC PRESERVATION AGENCY One Old State Capitol Plaza Springfield, Illinois 62701 217.782.4836 OFFICE OF LIEUTENANT GOVERNOR PAT QUINN	LUHES BUILDINGS 606,608,610,612 North Main Street, Bloomington	ELEVATION Not to Scale	Drawn By AMB	Project Number 2005058	
			Date 3/06	Sheet 1	Of 4

PAINT COLORS:
SHERWIN WILLIAMS PAINTS

Sable (SW 6083)	Tricorn Black (SW 6258)	Ivory Lace (SW 7013)	Spicy Hue (SW 6342)

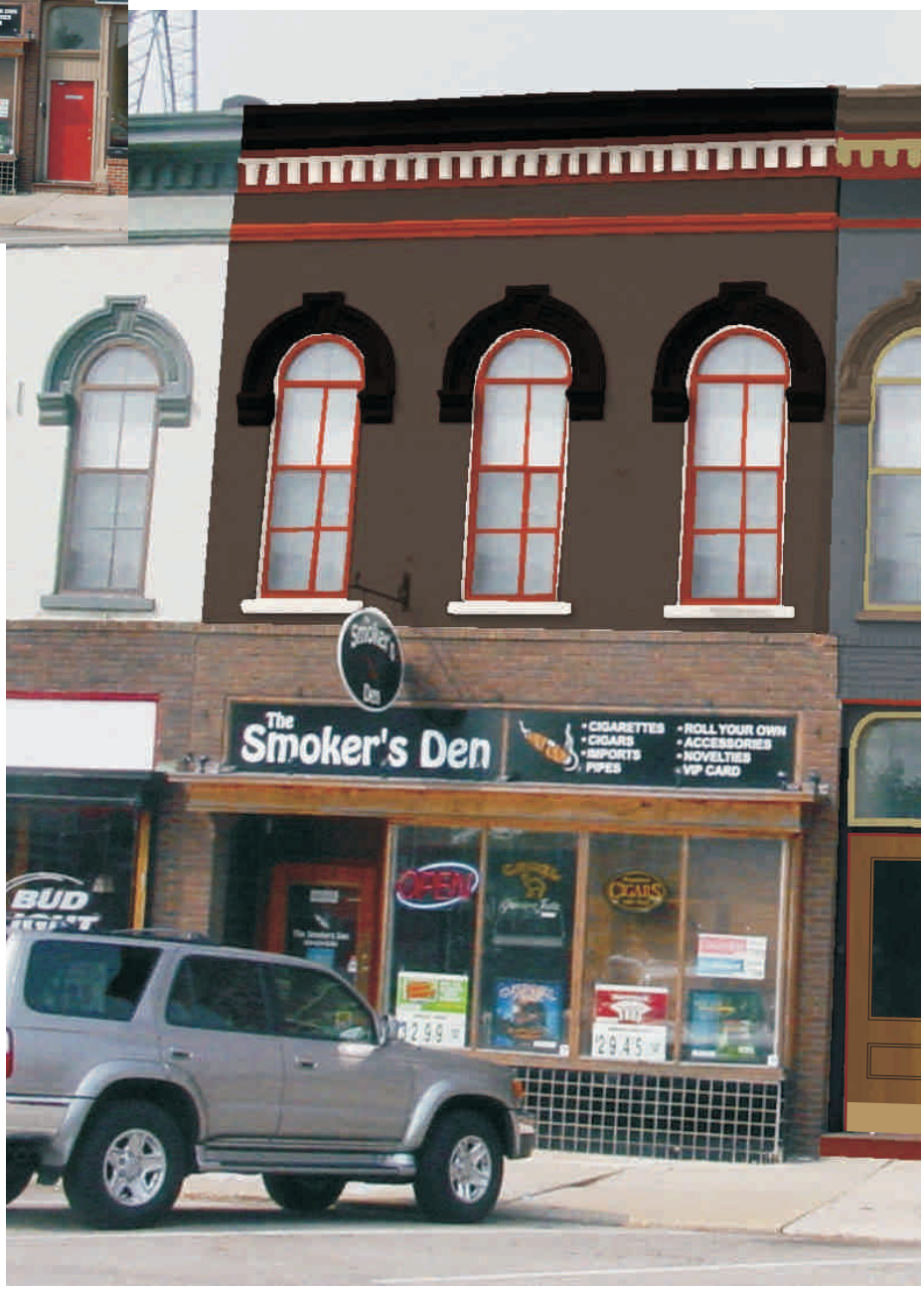

PROPOSED DESIGN

ILLINOIS MAIN STREET ILLINOIS HISTORIC PRESERVATION AGENCY 1 Old State Capitol Plaza Springfield, IL 62701 217.782.4836 OFFICE OF LIEUTENANT GOVERNOR PAT QUINN	606 North Main Bloomington	Drawn By AMB	Project Number 2005058	
		Date 3/06	Sheet 2	Of 4

PAINT COLORS:
SHERWIN WILLIAMS PAINTS

Granite Peak (SW 6250)	Warm Stone (SW 7032)	Soften Green (SW 6177)	Spicy Hue (SW 6342)

PROPOSED DESIGN

ILLINOIS MAIN STREET ILLINOIS HISTORIC PRESERVATION AGENCY 1 Old State Capitol Plaza Springfield, IL 62701 217.782.4836 OFFICE OF LIEUTENANT GOVERNOR PAT QUINN	608 North Main Bloomington	Drawn By AMB	Project Number 2005058	
		Date 3/06	Sheet 3	Of 4

PAINT COLORS:
SHERWIN WILLIAMS PAINTS

Warm Stone (SW 7032)	Black Swan (SW 6279)	Classic Yellow (SW 2865)	Bee (SW 6683)

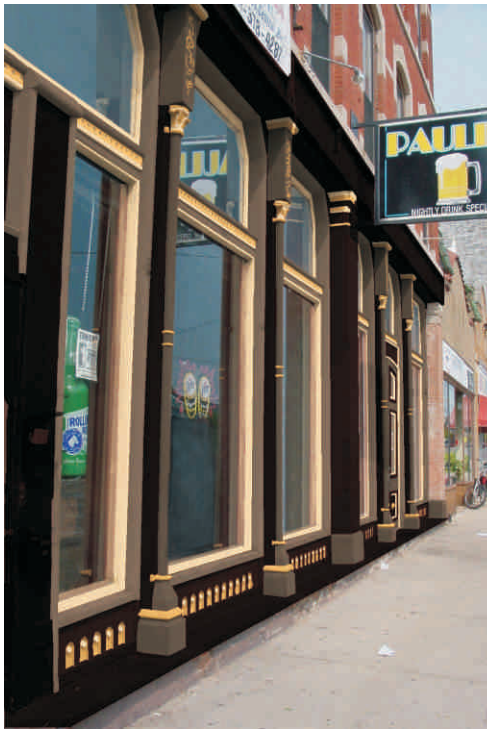

PROPOSED DESIGN

ILLINOIS MAIN STREET ILLINOIS HISTORIC PRESERVATION AGENCY 1 Old State Capitol Plaza Springfield, IL 62701 217.782.4836 OFFICE OF LIEUTENANT GOVERNOR PAT QUINN	610,612 North Main Bloomington	Drawn By AMB	Project Number 2005058	
		Date 3/06	Sheet 4	Of 4

PAINT COLORS:
SHERWIN WILLIAMS PAINTS

Warm Stone (SW 7032)	Black Swan (SW 6279)	Classic Yellow (SW 2865)	Bee (SW 6683)

PROPOSED DESIGN

ILLINOIS MAIN STREET ILLINOIS HISTORIC PRESERVATION AGENCY 1 Old State Capitol Plaza Springfield, IL 62701 217.782.4836 OFFICE OF LIEUTENANT GOVERNOR PAT QUINN	610,612 North Main Bloomington	Drawn By AMB	Project Number 2005058	
		Date 3/06	Sheet 3	Of 3

The Smoker's Den
The Smoker's Den
•CIGARETTES
•CIGARS
•ROLL YOUR OWN
•ACCESSORIES
OPEN
CIGARS
BUD LIGHT
Parliament
JournalStar