New projecting sign should be mounted in same location as existing sign. Time and temperature sign should be mounted as a separate sign, below the proposed sign.

PROPOSED DESIGN

EXISTING CONDITIONS

All existing awnings should be removed from building.

Existing sign should be removed.

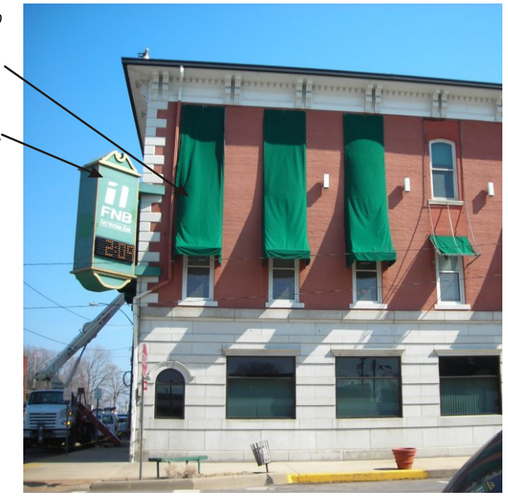

NOT FOR COLOR MATCH

Window hoods and small cornice brackets should be painted Nebulous White (SW 7063) from Sherwin Williams Paints or a color that closely matches the stone at the storefront level.

NOT FOR COLOR MATCH

Window sashes, and cornice should be painted Roycroft Bottle Green (SW 2847) from Sherwin Williams paints.

NOT FOR COLOR MATCH

Window trim, large cornice brackets, and molding should be painted Weathered Shingle (SW 2841) from Sherwin Williams paints.

NOT FOR COLOR MATCH

Body of building should be repainted the existing color.

First National Bank of Vandalia

432 West Gallatin
Vandalia

OFFICE OF LIEUTENANT GOVERNOR PAT QUINN

ILLINOIS MAIN STREET PROGRAM

The Illinois Historic Preservation Agency, through the Illinois Main Street Program, has provided this free design assistance to qualified property/business owners in the officially designated Main Street district. This conceptual rendering is based on information supplied to the staff. Should obscured architectural details or problems be revealed during the work, the local project manager and/or the staff architects should be consulted.

ILLINOIS HISTORIC PRESERVATION AGENCY
One Old State Capitol Plaza
Springfield, Illinois 62701
217.782.4836
www.illinois-history.gov

Drawn by AMB	June 2008
Project Number 2008023	Sheet 1 of 2

New projecting sign should be mounted in same location as existing sign. Time and temperature sign should be mounted as a separate sign, below the proposed sign.

PROPOSED DESIGN

EXISTING CONDITIONS

All existing awnings should be removed from building.

Existing sign should be removed.

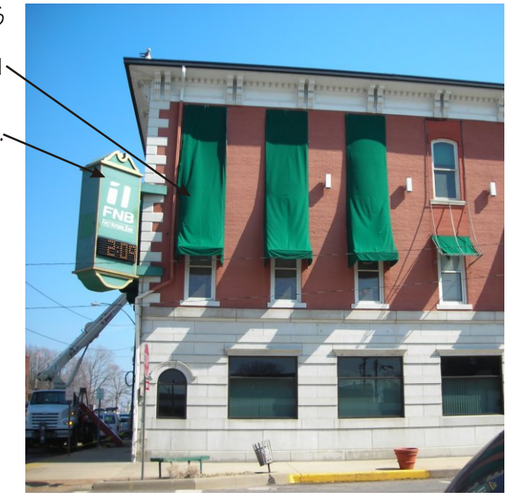

NOT FOR COLOR MATCH

Window hoods and cornice should be painted Nebulous White (SW 7063) from Sherwin Williams Paints or a color that closely matches the stone at the storefront level.

NOT FOR COLOR MATCH

Window sashes should be painted Roycroft Bottle Green (SW 2847) from Sherwin Williams paints.

NOT FOR COLOR MATCH

Window trim should be painted Weathered Shingle (SW 2841) from Sherwin Williams paints.

NOT FOR COLOR MATCH

Body of building should be repainted the existing color.

First National Bank of Vandalia

432 West Gallatin
Vandalia

OFFICE OF LIEUTENANT GOVERNOR PAT QUINN

ILLINOIS MAIN STREET PROGRAM

The Illinois Historic Preservation Agency, through the Illinois Main Street Program, has provided this free design assistance to qualified property/business owners in the officially designated Main Street district. This conceptual rendering is based on information supplied to the staff. Should obscured architectural details or problems be revealed during the work, the local project manager and/or the staff architects should be consulted.

ILLINOIS HISTORIC PRESERVATION AGENCY
One Old State Capitol Plaza
Springfield, Illinois 62701
217.782.4836
www.illinois-history.gov

Drawn by AMB	June 2008
Project Number 2008023	Sheet 1 of 2

historic building
to be repainted
new building
to be left unpainted
FIRST NATIONAL BANK