EXISTING CONDITIONS

PROPOSED SIGN DESIGN

PROPOSED DESIGN SCHEME 1

PAINT COLORS:

NOT FOR COLOR MATCH

AWNING & SIGN:

ICI PAINTS: SLIPPERY ROCK (909)

NOT FOR COLOR MATCH

LETTERING:

ICI PAINTS: MOUNTAIN ROSE (171)

NOT FOR COLOR MATCH

STOREFRONT & SIGN:

ICI PAINTS: RIVER BIRCH (752)

NOTE: The Illinois MAIN STREET Program, through the Illinois Historic Preservation Agency, has provided this free design assistance to qualified property/business owners in the officially designated MAIN STREET project areas. The rendering on this sheet is a conceptual view of the facade renovation based on information supplied to the staff architects. Should obscured architectural details or problems be revealed during the work, the local project manager and/or the staff architects should be consulted.

ILLINOIS MAIN STREET
ILLINOIS HISTORIC PRESERVATION AGENCY
500 East Madison Street Springfield, Illinois 62701 217.782.4836
DEPARTMENT OF COMMERCE AND COMMUNITY AFFAIRS

ORION PHARMACY AND GIFTS

1010 FOURTH STREET, ORION

ELEVATION

Not to Scale

Drawn By	Project Number
CLM	200087
Date	Sheet Of
5/01	1 3

EXISTING CONDITIONS

PROPOSED DESIGN SCHEME 2 WITHOUT AWNING

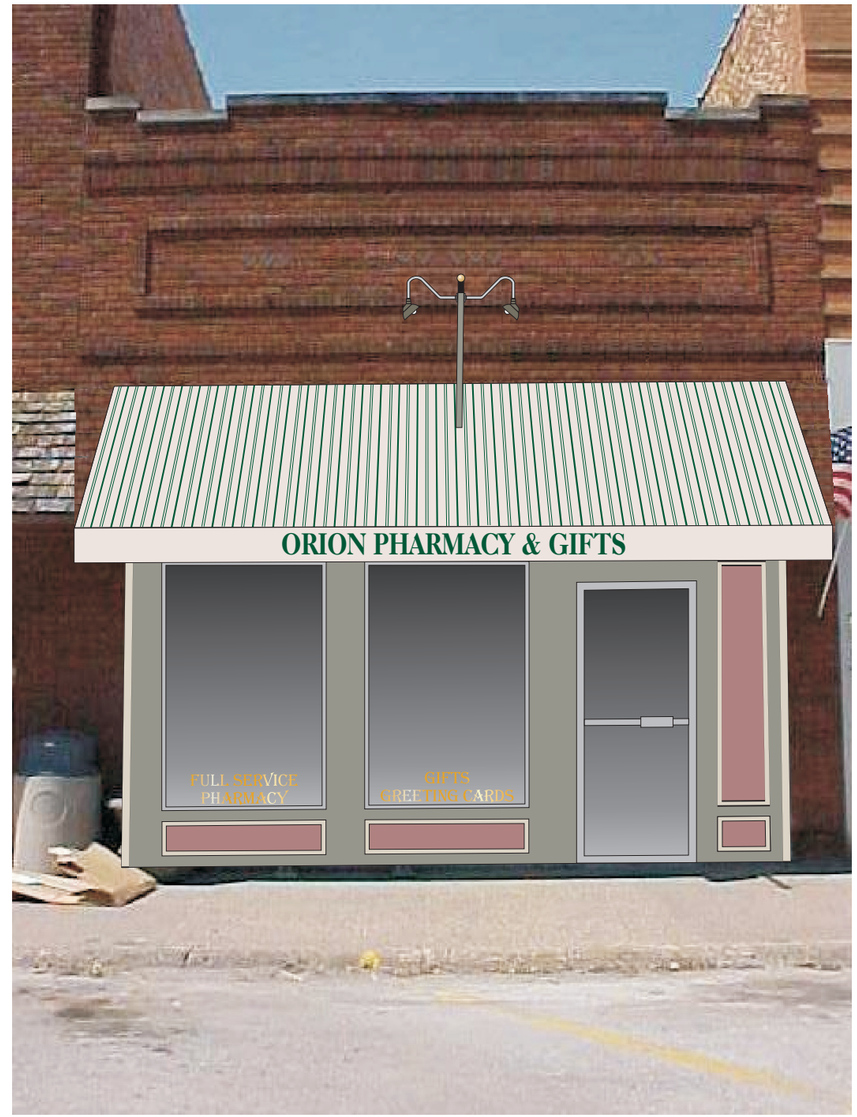

PROPOSED DESIGN SCHEME 2

AWNING:

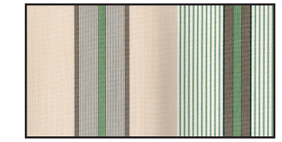

SUNBRELLA:

SAGE TRADITIONAL
(#4913)

PAINT COLORS:

NOT FOR COLOR MATCH

BASE:

ICI PAINTS: SLIPPERY ROCK
(909)

NOT FOR COLOR MATCH

ACCENT:

ICI PAINTS: MOUNTAIN ROSE
(171)

NOT FOR COLOR MATCH

TRIM:

ICI PAINTS: RIVER BIRCH
(752)

NOTE: The Illinois MAIN STREET Program, through the Illinois Historic Preservation Agency, has provided this free design assistance to qualified property/business owners in the officially designated MAIN STREET project areas. The rendering on this sheet is a conceptual view of the facade renovation based on information supplied to the staff architects. Should obscured architectural details or problems be revealed during the work, the local project manager and/or the staff architects should be consulted.

ILLINOIS MAIN STREET
ILLINOIS HISTORIC PRESERVATION AGENCY
500 East Madison Street Springfield, Illinois 62701 217.782.4836
DEPARTMENT OF COMMERCE AND COMMUNITY AFFAIRS

ORION PHARMACY AND GIFTS

1010 FOURTH STREET, ORION

ELEVATION

Not to Scale

Drawn By	Project Number
CLM	200087
Date	Sheet / Of
5/01	2 / 3

EXISTING CONDITIONS

PROPOSED DESIGN SCHEME 3 WITHOUT AWNING

PROPOSED DESIGN SCHEME 3

AWNING:

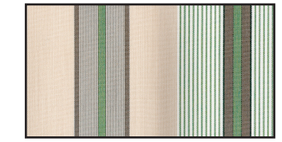

SUNBRELLA:

SAGE TRADITIONAL
(#4913)

PAINT COLORS:

NOT FOR COLOR MATCH

BASE:

ICI PAINTS: SLIPPERY ROCK
(909)

NOT FOR COLOR MATCH

ACCENT:

ICI PAINTS: MOUNTAIN ROSE
(171)

NOT FOR COLOR MATCH

TRIM:

ICI PAINTS: RIVER BIRCH
(752)

NOTE: The Illinois MAIN STREET Program, through the Illinois Historic Preservation Agency, has provided this free design assistance to qualified property/business owners in the officially designated MAIN STREET project areas. The rendering on this sheet is a conceptual view of the facade renovation based on information supplied to the staff architects. Should obscured architectural details or problems be revealed during the work, the local project manager and/or the staff architects should be consulted.

ILLINOIS MAIN STREET
ILLINOIS HISTORIC PRESERVATION AGENCY
500 East Madison Street Springfield, Illinois 62701 217.782.4836
DEPARTMENT OF COMMERCE AND COMMUNITY AFFAIRS

ORION PHARMACY AND GIFTS

1010 FOURTH STREET, ORION

ELEVATION

Not to Scale

Drawn By	Project Number
CLM	200087
Date	Sheet / Of
5/01	3 / 3