EXISTING CONDITIONS

PROPOSED DESIGN

AWNING:

SUNBRELLA:
BURGUNDY
(4631)

SUNBRELLA:
MOSS CLASSIC
(4911)

PAINT COLORS:

NOT FOR COLOR MATCH

BASE:
SHERWIN WILLIAMS: ENGLISH IVY
(SW 2935)

NOT FOR COLOR MATCH

BASE:
SHERWIN WILLIAMS: STONE LION
(SW 2037)

NOT FOR COLOR MATCH

DETAILS:
SHERWIN WILLIAMS: BORDEAUX
(SW 2717)

NOT FOR COLOR MATCH

ACCENT:
SHERWIN WILLIAMS: ESTATE TAN
(SW 2039)

NOTE: The Illinois MAIN STREET Program, through the Illinois Historic Preservation Agency, has provided this free design assistance to qualified property/business owners in the officially designated MAIN STREET project areas. The rendering on this sheet is a conceptual view of the facade renovation based on information supplied to the staff architects. Should obscured architectural details or problems be revealed during the work, the local project manager and/or the staff architects should be consulted.

ILLINOIS MAIN STREET
ILLINOIS HISTORIC PRESERVATION AGENCY
500 East Madison Street Springfield, Illinois 62701 217.782.4836
DEPARTMENT OF COMMERCE AND COMMUNITY AFFAIRS

RENAISSANCE HOUSE

1030 ORGAN STREET, ELDORADO

ELEVATION

Not to Scale

Drawn By	Project Number
CLM	200004
Date	Sheet Of
10/00	1 2

EXISTING CONDITIONS

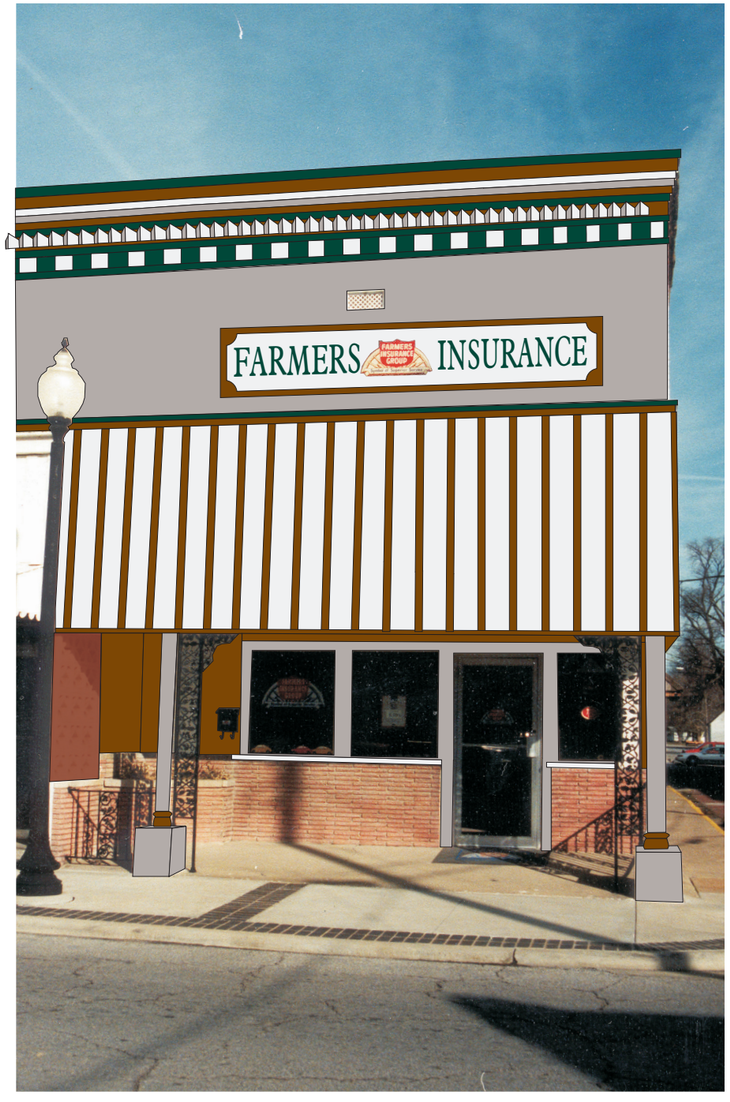

PROPOSED DESIGN

PAINT COLORS:

NOT FOR COLOR MATCH

BASE:

SHERWIN WILLIAMS: STONE LION (SW 2037)

NOT FOR COLOR MATCH

BASE:

SHERWIN WILLIAMS: ESTATE TAN (SW 2039)

NOT FOR COLOR MATCH

DETAILS:

SHERWIN WILLIAMS: BORDEAUX (SW 2717)

NOT FOR COLOR MATCH

ACCENT:

SHERWIN WILLIAMS: ENGLISH IVY (SW 2935)

NOTE: The Illinois MAIN STREET Program, through the Illinois Historic Preservation Agency, has provided this free design assistance to qualified property/business owners in the officially designated MAIN STREET project areas. The rendering on this sheet is a conceptual view of the facade renovation based on information supplied to the staff architects. Should obscured architectural details or problems be revealed during the work, the local project manager and/or the staff architects should be consulted.

ILLINOIS MAIN STREET
ILLINOIS HISTORIC PRESERVATION AGENCY
500 East Madison Street Springfield, Illinois 62701 217.782.4836
DEPARTMENT OF COMMERCE AND COMMUNITY AFFAIRS

RENAISSANCE HOUSE

1030 ORGAN STREET, ELDORADO

ELEVATION

Not to Scale

Drawn By	Project Number
CLM	200004
Date	Sheet / Of
10/00	2 / 2