EXISTING CONDITIONS

WOOD BEAD BOARD WITH 1X6 WOOD TRIM TO REPLACE EXISTING SIDING. ALL ORIGINAL PANELING IN VESTIBULE AREA TO REMAIN.

PROPOSED SCHEME A (TWO AWNINGS)

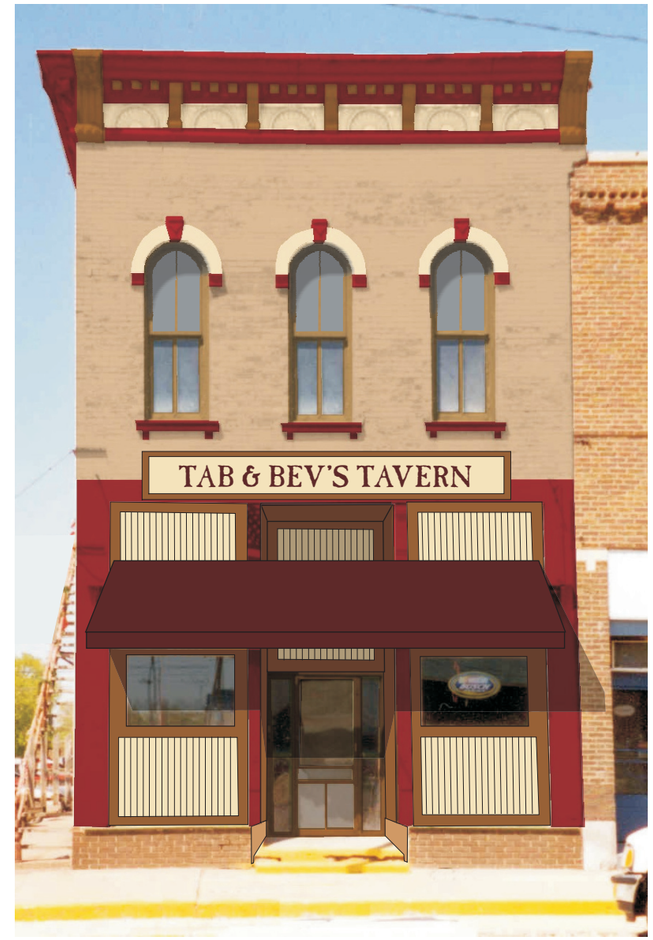

PROPOSED SCHEME B (ONE AWNING)

PAINT COLORS:

NOT FOR COLOR MATCH

BRICK:
VALSPAR:
93-4C CLIVEDEN LEATHER

NOT FOR COLOR MATCH

TRIM:
VALSPAR:
93-4B OAK GROVE

NOT FOR COLOR MATCH

CORNICE, DETAILS, CAST IRON:
VALSPAR:
95-16B BRAVADO BURGANDY

NOT FOR COLOR MATCH

PANELS, DETAILS:
VALSPAR:
92-43B PARCHMENT

AWNING:

NOT FOR COLOR MATCH

SUNBRELLA:
BLACK CHERRY, STYLE 4640:

NOTE: The Illinois MAIN STREET Program, through the Illinois Historic Preservation Agency, has provided this free design assistance to qualified property/business owners in the officially designated MAIN STREET project areas. The rendering on this sheet is a conceptual view of the facade renovation based on information supplied to the staff architects. Should obscured architectural details or problems be revealed during the work, the local project manager and/or the staff architects should be consulted.

ILLINOIS MAIN STREET
ILLINOIS HISTORIC PRESERVATION AGENCY
500 East Madison Street Springfield, Illinois 62701 217.782.4836
DEPARTMENT OF COMMERCE AND COMMUNITY AFFAIRS

TAB & BEV'S
201 EAST MAIN STREET ALEDO, IL

ELEVATIONS
Not to Scale

Drawn By	Project Number
CK	2002015
Date	Sheet / Of
5/02	1 / 1